



Red & White Embryo Directory



\$50 fee for a 3 month listing - updated monthly - last update 1/24/12

****INDICATES EMBRYOS QUALIFIED FOR EXPORT**



****DUSK EMBRYOS AVAILABLE**

Dam: Ridgedale Louise EX-90 EX-MS Reg # 133702714

5-10 305d 28,700m 4.0% 1148f 2.9% 836p

Lifetime: 132,530m 3.9% 5149f 2.8% 3755p

Looking for a Red Carrier LuLu? Louise is an Outside daughter of Hanover-Hill Lou-ET EX-90-2E with lifetime production over 190,000m. Next dam is Hanoverhill Fond LuLu-ET EX-92-3E EX-MS (pictured left).

Contact: Clay-Hill/Stowdale, Lisa Tobler, St. Johnsville, NY Ph: 518-265-9639

Email: clayhillstowdale@gmail.com Website: www.clayhillstowdale.com



****ACME EMBRYOS AVAILABLE**

Dam: T-C-G-KM Hailey-Rae-Red-ET EX-90 EX-MS-3Y Reg # 65270920

10th generation VG-EX ROXY! Hailey-Rae is a Rampage x VG-86-2Y Advent x Scientific Raes Hope-Red-ET EX-92. Next dam is Jubilant Rae EX-90 DOM, then 5 EX Roxys.

Owned with Paul & Sharon Fox, Rochester, IN & Jenny Beam, Columbus Grove, OH

Contact: Hy-Class Holsteins - Greg Resler, Churubusco, IN Ph: 260-564-0079

Email: hyclassholsteins@gmail.com

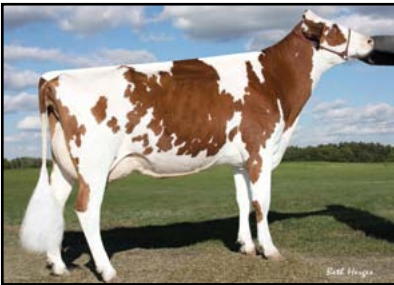

****CONTENDER EMBRYOS AVAILABLE**

Dam: Sunny-Valley Jet Brandy-Red VG-88 Reg # 139333875

Brandy is a Jet-Red from the Ruby Wine family. Her dam is sired by Rampage. Next dam is April-Day D Burgandy-Red-ET EX-90 EX-MS All-American Jr. 3-Yr-Old 2006.

Next dam is Cityview Ruby Wine-Red VG-88 EX-MS.

Owned with Jenny Beam, Columbus Grove, OH

Contact: Hy-Class Holsteins - Greg Resler, Churubusco, IN Ph: 260-564-0079

Email: hyclassholsteins@gmail.com



****DUSK EMBRYOS AVAILABLE**

Dam: Macland Advent Juliet-Red EX-90 Reg # 138189920

3-01 2x 290d 24,100m 4.4% 1051f 3.3% 795p

EX-90 Advent x EX-92 Durham x EX-92 World Dairy Expo Class Winner Integrity.

Advent Juliet's dam is 2x nominated All-American. Maternal sister to the grand-dam, Miss Macland Sept Juliet-ET EX-92 is also a 2x nominated All-American. There have been 6 All-American nominations in 7 years from this family!

Contact: Macland Holsteins - Scott Culbertson, Pine Island, MN Ph: 614-264-5980

Email: SCulbertson@selectsires.com



****ADVENT EMBRYOS AVAILABLE**

Full Sister to Embryos: Holbric Adventure-Red EX-91 Reg # 64702861 (left)

2-01 359d 24,750m 4.4% 1078f 3.1% 763p

Res. All-American Jr. 2-Yr-Old & Junior All-American Jr. 2-Yr-Old 2010

Dam: Holbric Formaldehyde-Red-ET VG-85 (sired by Sabre-Red)

2nd dam: One&Only A Boots-ET-RC EX-93-2E (sired by Jubilant)

Next dam is Elginvue Regal Arlene-Red EX-90-2E, All-American & All-Canadian Jr. 2-Yr-Old. Next 3 Dams: EX-90-2E, EX-91, VG-86

Contact: Holbric Holsteins, Harvard, IL Ph: 815-482-3821

Email: holbricholsteins@hotmail.com

Red & White Dairy Cattle Association 308B Ogden Avenue, Clinton, WI 53525, USA www.redandwhitecattle.com
Operations Manager, Elmo Wendorf - Ph: 608-676-4900 Email: rwdcaelmo@gmail.com Fax: 608-299-0800
Promotion Manager, Stephanie Stout - Ph: 608-676-4909 Email: rwdcastephanie@gmail.com Fax: 608-299-0800